CLASSIFIED ADS... for results

NEW CLASSIFIED RATES
as of December 1, 1977

All copy must be in the Times-Virginian office by -

TUESDAY NOON

When Cash accompanies the Order -
5c PER WORD
$2.00 Minimum Per Issue

When Cash Does Not
10c PER WORD
$2.50 Minimum Per Issue

DISPLAY
Classified Advertising
$1.45 PER INCH

Card of Thanks, Resolutions of Respect, In Memoriam, Entertainments, Etc., will be used Only when cash accompanies orders.

Merry Christmas and Happy New Year to our pastor and family and to our many friends. Due to illness, we can not send cards this year.
The Jim Smiths of Concord
12-21-1tp

Jones Exterminators
PEST CONTROL
BONDED TERMITE CONTROL
Lynchburg, Va.
846-7532
Call
J.E. JAMERSON & SONS
Appomattox, Va.
352-8227
For
Free Termite Inspection
And
Pest Control Estimates

Carpet, Linoleum Tile, Ceramic, Drapery & Accoustical Ceiling
SALES & INSTALLATION
Armstrong, Magee and Burlington House Carpets
FREE ESTIMATES
The Carpet House
Phone 352-8521
Lower Level
Triangle Plaza Shopping Center
Appomattox, Va.
221 East 2nd St.
Phone 392-6000
Farmville, Virginia

REAL ESTATE APPRAISALS
For quick, efficient service contact Falling River Realty Company, Appomattox, 352-7195.

POULAN AND HOMELITE
STIHL
CHAIN SAWS
SALES & SERVICE
Tanner's Repair Shop
Phone 993-2294
Concord, Va.

WANTED TO BUY
Standing Timber
Contact
VIRGINIA FIBRE CORP.
933-8643 or
Warren Taylor
352-7624

FOR SALE

FOR SALE - FIREWOOD - Pickup load - delivered for $20.00 - Contact James W. Franklin at 352-8290. 11-30-tfc

FOR SALE: 1.9 Acres on Highway 460 five miles from town. Nice 3 bedroom residence, central heat, 2 porches, new roof, awnings, out-buildings, garden spot. Owner transfered, reduced to $31,000 for quick sale. Phone 392-6163 or 392-5190. Basil Atkins, State Wide Realty Co., Farmville, Virginia 9-28-tf

1963 CORVETTE COUPE - Power Steering, Power Brakes, Automatic - 49,000 Miles - $5,000 or best offer - Call 392-3338. 12-7-4tc

FOR SALE - Aluminum Siding, Storm Windows and doors. Many years experience. Financing available - For details without obligations call Phillip Kitchen, Dillwyn Home Improvement Co. - 969-4017. 11-23-tf

1974 MOBILE HOME - 3 Bedroom - 1 Bath - Unfurnished - Set up on Police Tower Road - Will lease spot on yearly basis - 352-8875 after 5 p.m. 11-16-tfc

FOR SALE: Homemade Sorghum Molasses, $14.00 gallon. Call between 12 noon and 1 p.m. or after 5 p.m. H. T. Barger, 352-8479. 12-7-tfc

FOR SALE: Fill Dirt - Truck Load Delivery Cheap - Carwile Construction Co., Inc. - Phone 352-7911. 11-14-tf

ALLEN ORGANS for home and church. For demonstration call 299-0969 (Collect) - Terms.
ROBERTS PIANO CO. 8505 Timberlake Rd. - 460 West - Lynchburg, Va. 8-8-tf

MILITARY SURPLUS - Next door to Thomas Terrace Exxon - Field Jackets and liners. Camouflage Suits, Fatigue pants and shirts, Sleeping Bags, Blankets and Many Other GI Issue Items - Open 10-6 week days, 12-6 Sundays - Closed Tuesdays. 11-16-6tp

FOR SALE: Sears Single Manual Chord Organ. The stool is included. Like New. Ideal Christmas gift. Call 352-5848 after 4 p.m. $150.00. 12-7-3p

FILE FOLDERS, LEGAL PADS, ENVELOPES
TIMES — VIRGINIAN, INC.
FRONT ENTRANCE-COURT ST.
APPOMATTOX, VA.
PHONE 352-8215

FOR SALE: Floor model stereo. Call 352-5485. 12-21-1tp

ANVIL FOR SALE: Call 352-7935, Mrs. L. P. Morgan. 12-21-1tp

FOR SALE: 1973 Exployer Pick-up - air conditioned, auto transmission, power steering, camper top, good condition. Call 352-7509 or 248-6644. 12-21-1tc

NAPA
Your NAPA Jobber is the Right Place to go.
National Auto Parts
East Harrell Street
Appomattox, Va. 24522
Phone 352-7175
Marshall Goin

"FOR A SQUARE DEAL IN A ROUND HOLE"
Call 392-6147
Longwood Will Drilling Co.
6¼ Drilled Wells
24" Bored Wells
4" to 12" Ditching
Route 2
Farmville, Va.
FREE ESTIMATES
Well and Complete Water Systems
New Modern Equipment
Experienced Personnel

For Sale

FOR SALE: 1963 Pickup. Call 352-8610 anytime. 12-21-1tp

FOR SALE - Good Building Site for home, hunting and garden - 8 Acres - $5,000.00 - owner will finance - 10% down - Call 352-7817. 12-14-tp

ADDING MACHINE AND CACULATOR TAPE ON SALE
AT THE
TIMES-VIRGINIAN, INC.
Front Entrance - Court St.
Appomattox, Va.

Dickerson Auction Co.
Established 1959
"We Cry For You
We hold all kinds of auctions. If you want to have an Auction Sale, Call Us,
Phone 392-3156
Farmville, Virginia.
AUCTIONEER:
W. W. Dickerson

Write Right With
The Pen of Your Choice
The Times-Virginian
Front Entrance
Court St. - Appomattox, Va.
Phone 352-8215

*Photography on China
*PHOTO COPYING
*OLD PHOTOGRAPHS Copied
(Specializing in Minatures)
*PICTURES
(Hand Colored in Oil)
WEDDING PICTURES
In Color
Ferrell's Art Ware
Joseph D. Ferrell
Rt. 460W., Appomattox, Va.
Phone 352-7500

Strout Realty
INCORPORATED
FOR SALE
Farms-Land-Homes
Industrial Property Businesses
WE HAVE HUNDREDS OF PEOPLE WEEKLY ASKING US ABOUT PROPERTIES. SO WHY NOT LIST YOURS WITH US. OPEN LISTINGS THE "NO SALE—NO PAY WAY"
"Since 1900"
CHUCK FOSTER
U.S. 460 WEST
Appomattox, Va.
Bus. 352-7653—Res. 352-5925

Service

Anyone Needing Rooting and Carpenter Work Done - Call 352-7513 after 2:30 p.m. 12-7-tfc

Lime Hauling and spreading. Call L. W. Cyrus. 283-5391 or 283-4458. 6-8-tf

SEPTIC TANKS INSTALLED - CLEANED - Drain Fields Renewed - Free Estimates - **CARWILE CONSTRUCTION CO., Inc.** - Phone 352-7911. 3-5-tf

SCHROCK'S CUSTOM SLAUGHTERING - Cooler and quick freezer - Cut, wrap, freeze. Receiving appointments now for fall and winter slaughtering Phone 804-283-5400, Gladys, Va. Open daily except Sunday. 10-26-tfc

Let us Copy your photos into Black and White Prints that you can keep forever - Times-Virginian Printing Corp. Phone 352-7191 side entrance. 5-11-tfc

SERVICE: GILES GARAGE & BODY SHOP. Complete auto repair, body and fender work at reasonable prices. L. E. Giles, Phone 352-5355 days and 352-8911 night. 12-14-2p

Thermond Daniel is equipped to do overnight work on automobiles at Daniel's Store. Contact Thermond Daniel, Rt. 1, Appomattox, Virginia. 12-21-2tp

SERVICE: Contact Johnny Simpson, phone 352-5646 or 352-8009 after 6 p.m., to place your order for memorial headstones and foot markers for your deceased loved ones.

FOR YOUR PLUMBING NEEDS
CALL
TORRENCE Plumbing Inc.
RT. 1 - CONCORD
PHONE 352-3173 - 2tc

In Memoriam

In loving memory of my son, Dwight Lampkin, who passed away three years ago today, December 31, 1975.
To some you are forgotten,
To others part of the past
To us who loved and lost you,
Your memory will always last.
If steps were made of heartaches,
And tear drops added too.
We would build a stairway to heaven and spend lots of time with you.
Sadly missed by mother,
Sisters, brothers and Grandmother 12-21-1p

In memory of my mother, Mrs. L. M. Wilkes, who died four years ago, December 17, 1974, and my father, L. M. Wilkes, who died fourteen years ago, January 11, 1965. We miss you more than words can express.
Mrs. J. C. Simpson and family
12-21-1tc

Card of Thanks

I would like to extend my sincere appreciation to all my friends and relatives for their prayers and gifts of flowers, cards, visits and kindness during my recent stay in the hospital and since I have been home.
Faye Mann Doss
12-21-1tp

I wish to express my sincere appreciation to my friends and neighbors for prayers, flowers, food, visits, money and phone calls and all churches during my stay in the hospital and since returning home and also my pastor, Rev. Edgar Mitchell.
Billy Winston
12-21-1tc

This is to express our deep appreciation to the many people who have shown exceptional kindness to us, particularly the past year, and have taken their time to be extra helpful. It would be impossible to list everyone's name. Appomattox is truly "a wonderful place to live."
Jessie Morton
Rebecca Rosser
12-21-1tp

ENERGY-SAVING HOMES
Will build energy-saving Kingsberry Homes on your lot or ours. 180 plans to select from, $18,000.00 and up. Call: Charlotte Builders, Inc. In Colleen, Phone 804 542-5116. 4-14-tf

Fred Jones Well Co.
NO WATER - NO PAY
Phone 352-7872
Appomattox, Va.

WANTED

WANTED TO BUY: Heavy Duty Meat Grinder - Call 352-7817. 11-30-3p

WANTED TO BUY - Garden Tractor and Equipment -Call 352-7817. 11-30-5p

WANTED: 1 acre lots needed in Appomattox area. Also have clients for timber land. J. A. Williams, Real Estate. Phone 352-7020. Appomattox. 12-7-tf

30 to 40 acres pasture land mowed with bush hog. Near Liberty Chapel Church. Call 804-526-7236 evenings or write C. C. Lewis, 20412 Woodpecker, Patrick, Virginia 23803. 12-21-2tp

WANTED: Someone to keep 5 year old boy until parents get off work in town. Call 352-7535 after 6 p.m. 12-14-1tp

Would like to stay with elderly person. Day or night. Contact Janie or Rita at 248-6517. 12-21-1tp

HELP WANTED: Part-time clerk-typist for the office of Juvenile and Domestics Relations Court Services Unit for the County of Appomatox, an Equal Opportunity Employer. Persons should apply in person to W. R. Britton, Jr. at the Appomattox Town Office. 12-21-1tc

SERVICES
Custom Building, Remodeling, Additions, Insulation, Storm Windows & Doors, Sheetrock & Textured Ceilings, Shingles, Concrete Walks - Patios, Painting, Trailer Underpinning - Complete Home Improvement Service - Free Estimates and Reasonable Prices.
APPOMATTOX HOME IMPROVEMENT
J. Ronnie Guill
352-8306

Don't put it in the attic
advertise it in the
classifieds

LEGAL NOTICE

The Town of Appomattox has approved an ordinance entitled the Appomattox Town Community Antenna Television System Ordinance, full copies of which may be seen at or obtained from the Appomattox Town Office, Linden Street, P. O. Box 705, Appomattox, Virginia 24522, phone 352-8268, during normal business hours.

All interested parties are hereby notified that all bids are to be in writing and shall be delivered to the Town Manager's Office no later than January 18, 1979 at 4:30 p.m.

All bids shall include all reports, schedules, plans, statements, and other documents required by said ordinance to be submitted with the proposal and each bidder shall file with his bid a certified or cashier's check, payable to the Town of Appomattox, for five hundred dollars ($500.00.) Such sums shall be non-refundable except as to the unsuccessful bidders, and shall be deemed to be in lieu of advertising costs and administration expenses to the Town.

The Town reserves the right to reject any and all bids.

For more information, please call W. R. Britton, Jr., Town Manager, Phone 352-8268.
12-14, 12-21, 1-4, 1-11

FREE
YOU CAN GIVE AN ADORABLE PUPPY AS A CHRISTMAS GIFT AND IT'S FREE - CALL NOW FOR YOUR CHOICE.
CALL 248-6760

LOST

Strayed Charolais Bull Calf about 400 lbs. vicinity Stonewall area. Route 608, 613, 617. Please call 993-2120. Collect with any information about this calf.
12-21-1tp

NOTICE

PUBLIC SERVICE ANNOUNCEMENT

To insure a warm holiday season, please help the Central Virginia Commission on Aging, assist the many elderly, handicapped or low income individuals who are now being threatened with fuel cut-offs. Please make your tax deductible contribution to the Central Virginia Commission on again, or call 384-0372. 12-7-3p

NOTICE TO THE PUBLIC

The Commission of Game and Inland Fisheries at a meeting held in Richmond, Virginia, on October 27, 1978, ordered the following proposed changes in its regulations pursuant to Sections 29-65, 29-125, 29-126 and 29-127 of the Code of Virginia. A public hearing for the purpose of adopting such changes will be held at 4010 West Broad Street, Richmond, Virginia, at 9:30 a.m., January 12, 1979.

CHAPTER 1, In General.

Adopt a new regulation to be numbered R 1-11 as follows:

No agent, or any other person for him, in possession of issued or unissued Hunting, Fishing or Trapping licenses, permits or stamps or records pertaining thereto, shall refuse to surrender upon demand such licenses, permits, stamps or records to Commission representatives authorized by the Executive Director to take such licenses, permits, stamps and records into custody.

COMMISSION OF GAME AND INLAND FISHERIES
Dr. James R. Knight, Jr., Chm.
12-21-1t

PUBLIC NOTICE

A Summary is available of the FY 1979 Budget.

All interested persons are hereby notified that a summary of the Fiscal Year 1979 Budget of the Town of Appomattox including the intended uses of federal Revenue Sharing Funds is available for public inspection.

The budget summary and documentation necessary to support the summary are available of at the Appomattox Town Office from 9:00 to 5:00 p.m., Monday through Friday.

If there are any questions, please contact the Town Manager, W. R. Britton, Jr.
12-21-1tc

NOTICE is hereby given that on January 8, 1979, at 9:30 a.m. a public sale will be held at Moses Motor Co., Appomattox, Virginia to sell for cash the following collateral, to wit: 1974 Chevrolet 2 Door 1dt. #1157114B492266 said collateral being held to secure an obligation arising under a retail installment sale contract held by General Motors Acceptance Corporation as secured party. General Motors Acceptance Corporation reserves the right to bid at this sale.

The collateral is presently stored and may be seen at Moses Motor Co., Appomattox, Virginia. 12-21-1t

PUBLIC NOTICE

The Town of Appomattox will hold two Public Hearings, one on December 28, 1978 at 7:30 p.m. and the second on January 4, 1979 at 9:00 a.m., both will be held in the Appomattox Town Office. The purpose will be to brief the citizens of Appomattox on the proposed 1979 Community Development Grant Request from HUD for additions to the Appomattox water supply system.

If you have questions concerning total amount, range of activities, the fact that more pre-application will be more than HUD can fund, the processes to follow, or a summary of the program requirements, please contact W. R. Britton, Jr. at 352-8268.
12-21-1tc

PUBLIC NOTICE

Auto License for the Town of Pamplin will be sold at the Town Office beginning January 2, 1979 each week day. Saturday hours will be from 9 to 12 - ONLY DURING THE MONTH OF JANUARY. 12-21-1tc
1-4-1tc

USED CARS

SANTA SAYS — If You Don't Know Cars Be Sure And Know Your Dealer — LOOK HERE
NOW!

#475	1978	Volare Fun Runner radio, AT, AC, PS	$5499
#469	1978	Horizon PS, radio, AT, a great buy	$4799
#431	1978	Volare Premier Wgn Demo, 4,000 mi	$6699
#2823	1978	Chrysler Lebaron 2 dr a great buy, 15,000 mi	$5699
#2597	1977	Ply Fury Sedan, like new, 10,000 mi., one owner	$3799
#2817	1977	Cordoba all extras 1 owner	$5299
#2430	1977	Maverick PS, radio, AC, vinyl top, 24,000 mi	$2799
#1300	1977	Dodge 8 cyl ½ ton Pickup PS, AT, 8 ft. body, 10,000 mi	$3299
#2811	1976	Dodge Dart SE, all extras, 35,000 mi	$3599
#2630	1976	Honda radio, AT, AC, 39,000 mi	$3299
#2606	1976	Plymouth Fury 2 dr HT, AC, runs great	$3399
#2577	1976	Dodge Aspen Wgn. Drive it!	$3699
#2532	1975	Duster Spt Cpe radio, AT, PS	$1899
#2311	1975	Dodge Dart Custom Sedan radio, AT, PS, AC	$2799
#2600	1974	Chrys. Newport 4dr, HT, It is clean, 33,000 mi.	$1799
#2573	1974	Fiat 2 dr. Save on this one!	$1049
#2577	1974	Toyota Mark II AT	$2399
#2567	1974	Plymouth Fury III Sedan AC, runs good	$1799
#2445	1974	Pinto radio, AT, AC	$1299
#2050	1973	Toyota Corona Deluxe AC	$1849
#2586	1973	Valiant Sedan radio, AT, PS, AC, vinyl top	$1899
#5616	1973	Chrysler Newport Sedan "A Steal"	$899
#2513	1973	Capri 6 cyl 2 dr runs good	$1499
#1300	1973	Ply Satellite Cust. 3 seat wgn, extra clean	$799
#2612	1973	Pinto Wgn, runs good	$699
#2274	1973	Plymouth Satellite Sedan radio, PS, AT, AC	$1399
#5497	1973	Buick Lesabre 4 dr HT 1 owner	$1399
#2571	1970	Dodge Polara Sedan AC	$999
#2608	1969	Pontiac Bonneville 4 dr HT	$949
#2541	1969	Plymouth Satellite Sedan	$699
#2605	1969	Plymouth Fury Sedan	$499
#2545	1966	Plymouth Belvedere 3 dr standard shift	$449

ADAMS MOTOR CO.
813 Fifth & Federal St.
New Car D.L. — Open Til 8 PM, Sat Til 3:30 PM — 845-3456

We make it simple at...
Village Motors
3014 Old Forest Rd.
239-2045
57 Rambler 1 owner
76 Accord
76 Chevy Blazer
76 Capri Hatchback
74 Thunderbird
73 Mustang Ghia 5,000 miles
73 Thunderbird
72 Dodge 4 dr. Wagon
75 Dodge 4 wheel drive short bed pickup power wagon
74 Ford Ranger Pickup

MONUMENTS
Granite, Marble, Bronze
10% Discount thru Dec.
EARNEST C. BALDWIN
Representing
Baer & Sons Memorials, Inc.
PHONE 248-6244
PAMPLIN, VA.

Falwell Well Corp.
Well Drilling, Pump Installation, Water Treatment
System for Commercial and Residential Use with FREE In-Home Water Analysis
846-2738 Day
846-4179 Night
Drawer 1140Hyacinthorp, Va. 24586

NOTICE

Many changes in the Food Stamp Program will take place in the next few months. The first major change will take place on January 1, 1979. As of January 1, 1979, people who are eligible for food stamps will no longer have to pay any money in order to receive their coupons.

In the past people who get their food stamps in the mail had to mail money to the local food stamp office before the stamps were mailed to them. For instance a person who had to pay $70.00 for $100.00 worth of food stamps had to mail $70.00 to the local food stamp office with a special form before the $100.00 worth of stamps was mailed back. This person received $30.00 worth of bonus food stamps ($100-$70.00). Beginning on January 1, 1979, this person would receive $30.00 in bonus coupons directly in the mail, without having to send any money or any special forms to the local food stamp office. The money previously used to buy food stamps would be used to purchase food beginning January 1, 1979.

Food stamps, for persons who get them regularly in the mail, will be mailed on the first five working days of each month.

If you have any questions about how this will affect your food stamp case please call your local food stamp office. Phone 352-7125. 11-30-4t

FURNITURE FOR SALE
Large Sofa and Chair in Plaid Fabric
$125.00
Long Sofa in White Vinyl
$150.00
LOVE Seat in White Vinyl
$100.00
Chair in White Vinyl
$75.00
Entire White Vinyl Suite
$275.00
Call 352-2164
After 5 P.M.
12-14-tf

CUMBERLAND WOODYARD
Cumberland, Va. (39½ mi. west of Richmond on Route 60)
SAT. - JAN 6th - 1 p.m.
5 TRACTORS - 12 TRAILERS
PULPWOOD LIFTS - SCALES
1979 Int. 2500 Conv.; 1976 Int., 4070 Transtar, 1974 Int. 4070 Transtar; 1972 White Freightliner; 1962 Int. 2000; Three 1978 Johnson Pulpwood Trailers; Two 40 ft. flats; Seven Pulpwood Trailers; Taylor Pulpwood lift swivel boom 360 Ind., Ford V-8 motor 20,000 lb. cap.; Hyster pulpwood lift Hercules engine 18,000 lb. cap; Thurman mech. truck scales 24 x 10 ft. - 55,000 lb. cap.
Portable Office - Fuel Tanks
TOOLS - PARTS - ETC.
12-21-2t
804-358-8403 OWNBY AUCTION REALTY
HERMITAGE ROAD RICHMOND, VIRGINIA

AS THE STUDENTS APPEARED in the play, left to right, Sarah Morris, Laura Doss, Melinda Fleshman, Shauna Bryant, L. A. Bryant, Audra Doss, Troy Loveday, Angela Hackett, Clyde Mayberry, Bryan Wallace; and on front, Herbie Jones, Sissy Knight, Pedi Hyrick and Darrell Bryant.

Mrs. Drinkard, center, presenting the class with a gift.

GO-GETTERS AND CHILDREN wishing each other a very Merry Christmas.

R. E. Lee Students Presented Christmas Play

On Wednesday, December 13, the boys and girls from Mrs. Magtin's class at Robert E. Lee Academy presented a Christmas play, THE ANIMALS' CHRISTMAS EVE, to the Go-Getters at the Senior Citizens Center.

After the program, Mrs. Nell Drinkard, Director of the Appomattox Center, presented the class with a gift. The students had something for the Go-Getters, too, Christmas tree decorations they had made at school.

Everyone had an enjoyable time, and the children plan to visit again soon.

Holiday Lights

Personal preference usually determines one's choice of Christmas lights, although miniatures are generally preferred as they avoid overheating.

Be sure to test lights before use either in the store prior to purchase or at home.

CHRISTMAS WRAP

Aluminum foil makes any gift special looking and is especially marvelous for wrapping those odd shaped things that never seem to fit into a box. Wrap and tie with brightly colored yarn . . . several different colors at the same time!

Rubber Bands, Paper Clips Pencils, Pens, Clipboards and Almost Everything Else You Need For Your OFFICE Can be found at THE TIMES-VIRGINIAN FRONT ENTRANCE-COURT ST.

Merry Christmas

GIFTS Rockwell Power Tools

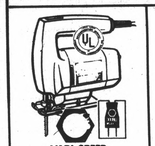

VARI-SPEED JIG SAWS
29.95 #7580
Calibrated tilt shoe. Accepts optional rip fence & circle guide. Max. ½ HP; 0-3200 SPM. With blade.

¾" VARI-SPEED REVERSING DRILLS
24.95 #7190
Use it as a screwdriver, too! It backs out screws, removes jammed bits, locks at any speed! 0-1200 RPM.

DOUBLE INSULATED FINISHING SANDERS
24.95 #7404
Fine finishes wood, metal, plastic. .15 HP (Max. Motor Output); 10,000 OPM.

7¼" CIRCULAR SAWS WITH BLADE
39.95 #7399
Sawdust ejection chute. Bevel & depth adjustments easily made. Cuts 2⅝" at 90°, 1⅞" at 45°. Maximum 1½ HP; 4900 RPM.

Special priced—Limited time
J.E. Sears & Co., Inc.
"Everything to build anything."
Phone 352-7138 Appomattox, Va.

Wanted To Buy
Tracts Of Standing Timber
Write Westvaco
Box 998
Appomattox, Va. 24522
or Call: 352-7163 Day
352-7023 Night

BRAND NEW COLONIAL GLADWOOD DRIVE
Entrance foyer, living room, formal dining room, eat-in-kitchen, three bedrooms, two baths. Lower level has unfinished den or play room with large fireplace, two or three unfinished rooms, roughed in bath. House beautifully decorated with carpet, ceramic tile, chair rail, wall paper, etc. Custom built cabinets and vanities, washer & dryer hook-up, back deck.
GLADWOOD ESTATES - Corner Rt. 656-657 - 1¾ miles off Rt. 24 past surrender grounds on Rt. 656. Phone John Adamee 237-0716 or Peyton McCraw 239-7817

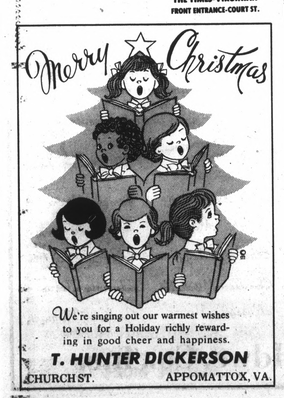

Red House Ruritan Club Organized

A new Ruritan Club is being chartered at Red House. At its organizational meeting Monday night, the following new members were present and applied for a charter: Foster Reynolds, James Bennett, Kenneth Marston, Benny Marston, Tom Conrad, Tom Lambuth, Mike Weakley, Lester Fannon, Page Petty, John M. Barksdale, A. H. "Doc" Morris, Rev. Hilton Moore, Anthony Reeves, Thomas Reeves, and John W. Chambers. John T. Hunter, Jr. and Phil Reynolds could not be present, but are signed-up as charter members. Anthony Reeves was elected temporary chairman, and Hilton Moore, temporary secretary.

With the organization of the Red House Ruritans, the community will once again have a Community Service Club. The Tri-County Ruritan Club served the community for a number of years before disbanding.

Assisting with the organizational meeting were Joe Weakley, District Governor, Horace Coleman, Zone Governor, Jimmy Yeatts, National Director and Bob McClenny, a member of the Pamplin Ruritan Club which is sponsoring the Red House Club.

The Red House Club will be presented its charter by the District Governor at its "charter night," January 15, 1979.

Hattie Rose Jones

Hattie Rose Jones, a daughter of the late Alexander and Sara Jones, was born in the county of Appomattox on April 5, 1895 and has never once in all of those years been out of the county. Her mother died when she was just a young child and she had the responsibility of helping to care for her father, brothers and sisters.

A member of Mt. Pleasant Baptist Church, Hattie has always attended Sunday School regularly and sang in the choir for many years. She is still active despite her years and goes to the Senior Citizens Activities sponsored by the Commission on Aging whenever friends provide transportation.

In a visit to the TIMES-VIRGINIAN the other day Hattie said, "I'm right where I was born, I've never been out of the county and I have never had a job."

She enjoys the company of friends but on the days when she has little or no company, she sings and prays a lot.

Just goes to show, you don't have to travel around a lot to have a good life . . . Hattie has had a good life right here in Appomattox and plans to keep on doing just that!

WANTED TO BUY
LOGS DELIVERED TO OUR MILL
WE ALSO BUY RED & WHITE OAK VENEER
TOP PRICES PAID
FOR MORE INFORMATION
R.S. BURRUSS LUMBER CO., INC.
248-6187 Or
DAVE SANDMAN AT 248-6683

NEW AFFORDABLE APARTMENTS
APPOMATTOX, VA.

New Modern and Affordable Apartments Will Soon Be in Appomattox For Qualified Applicants
1 BEDROOM from $95
2 BEDROOM from $110
3 BEDROOM from $155
The Apartments Will Feature: Central Heat & Air, Wall to Wall Carpet, Modern Appliances, Laundry Mat and A Large Green Belt Area.
If You Are Looking For A Nice Place For You and Your Family To Live, Please Call
DON BROWN,
Vice President
IVY HILL REALTY
PHONE 1-525-6276
E.O.E.

INSTRUCTION
"Drivers employed by large trucking companies had annual average earnings of about $18,300 in 1974"
As quoted by the U.S. Dept. of Labor, Bureau of Labor Statistics, Bulletin No. 1875
NO FUTURE? In $$ Rut?
Start now to plan for a professional career driving a "Big Rig." Our private training school offers competent instructors, modern equipment and challenging training fields. Keep your job and train on part time basis (Sat. & Sun.) or attend our 3 week full time resident training. Call right now for full information.
Rennco Tractor Trailer Training, Inc.
LYNCHBURG
804-846-6579

LISTINGS

NICE 3 BEDROOM BUNGALOW - Just one mile from town on Route 26. Large living room, kitchen, bath, enclosed back porch and half basement. On 1 Acre of land with rail fence in front. This house completely remodeled just 2 years ago — Just $31,900.

158 ACRES, with 138 year old house - Partially restored - 35 acres seeded with balance in hardwood - 6 outbuildings - 2 acre lake with another lake site nearby - 3500 foot frontage on Route 24 - Near Holiday Lake entrance - Good development possibilities - Call for appointment to inspect.

donald w. thornhill, jr.
NOW ACCEPTING LISTINGS
OFFICE (804) 237-6267
DAY - 352-2202
NIGHT - 352-5201
Conner, Smith & Thurmond Inc.
Realtors
5521 FORT AVE LYNCHBURG, VA. 24502

Southern States
Farmers
Exercise Your Fertilizer Options
Want to save money, gain flexibility of payment and delivery, avoid the spring rush? Choose one of these three Southern States Fertilizer programs:
OPTION 1
Pay Now/Take Delivery Now
Pay for your Southern States Fertilizer anytime between now and Jan. 13, and earn a 6% prepayment discount. If you take delivery between now and March 1, you're guaranteed that this discount will be based on our lowest published prices between delivery and March 1.
OPTION 2:
Take Delivery Now/Pay Later
Beat the planting season tie-up . . . take delivery between now and March 1. You'll get the lowest published price from delivery time to March 1. If you want to postpone payment, we'll carry your purchase without finance charge until the April statement.
OPTION 3:
Pay Now/Take Delivery Later
If you desire to prepay between now and Jan. 13, we'll give you a 6% discount off price at time of delivery. Delivery can be anytime at your convenience. Take it prior to Feb. 28, and receive the price protection offered in the first two options.
COLEMAN & SONS, INC.
Phone 352-7298
Appomattox, Va.

GREETINGS

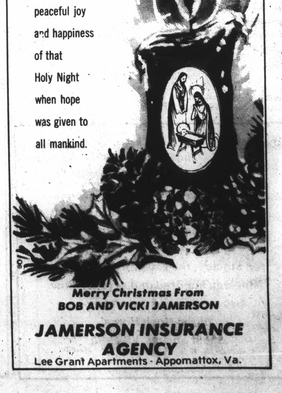

In most grateful appreciation, we wish you and your family all the peaceful joy and happiness of that Holy Night when hope was given to all mankind.
Merry Christmas From
BOB AND VICKI JAMERSON
JAMERSON INSURANCE AGENCY
Lee Grant Apartments - Appomattox, Va.

Seasons Greetings

At this Yuletide season, we extend to you and yours, our thanks for your patronage, and very best wishes.
Catherine & W. A. "Lum" Edwards and Staff of
MAUDE'S RESTAURANT
ROUTE 460 - WEST APPOMATTOX, VA.